# 5

Regione Veneto - Città metropolitana di Venezia - Comune Venezia - Loc. Malcontenta

MODIFICHE A IMPIANTO DI TRATTMENTO E RECUPERO RIFIUTI METALLICI

*Screening di VIA ex art. 19 DLgs 152/06 e ssmmii*

## Tavole dei vincoli

| Rif. E20014B.T.C01 | Scala 1:5.000 | Novembre 2021 |
|---|---|---|


enerance società di ingegneria
Via Roma, 12 - 33044 Manzano (UD)
c.cecotti@enerance.com
www.enerance.com - tel. 0432.740886


Il committente
(METAL RECYCLING VENICE SRL)

Il tecnico
(Ing. Cristina Cecotti)

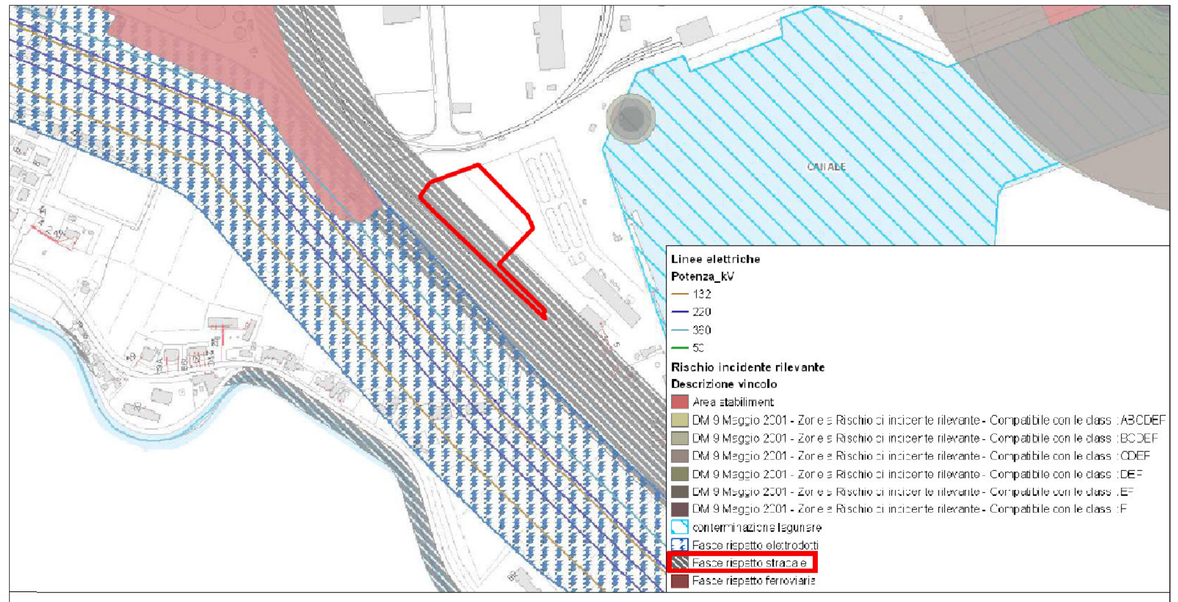


FASCE DI RISPETTO _ scala 1:5.000

Area Metalrecycling Venice Srl

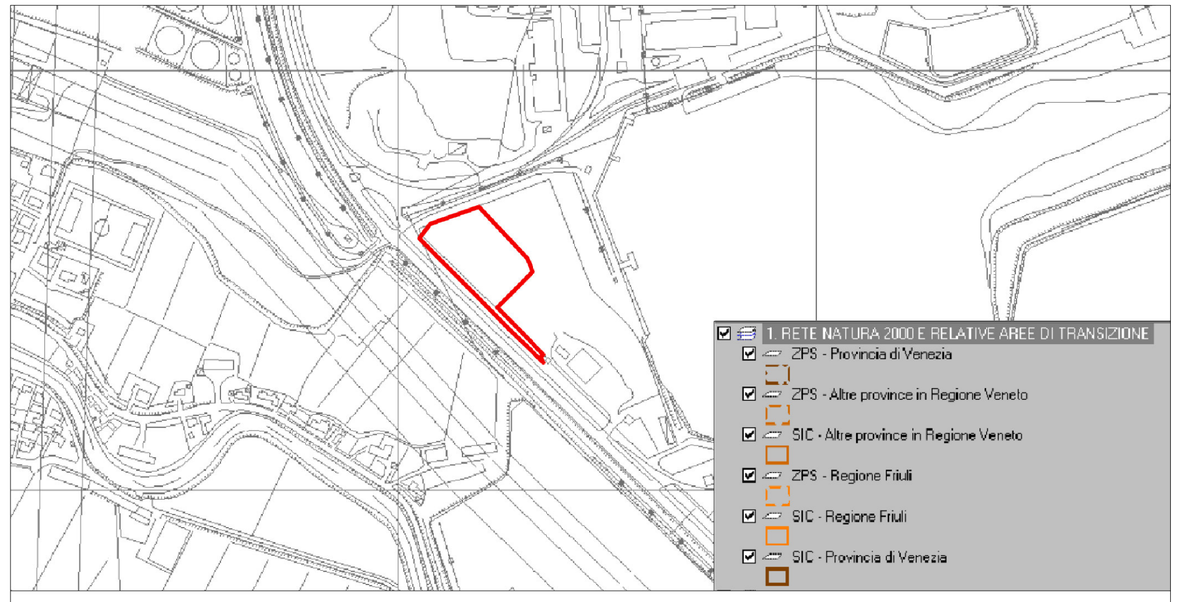


RETE NATURA 2000 _ scala 1:5.000

Area Metalrecycling Venice Srl

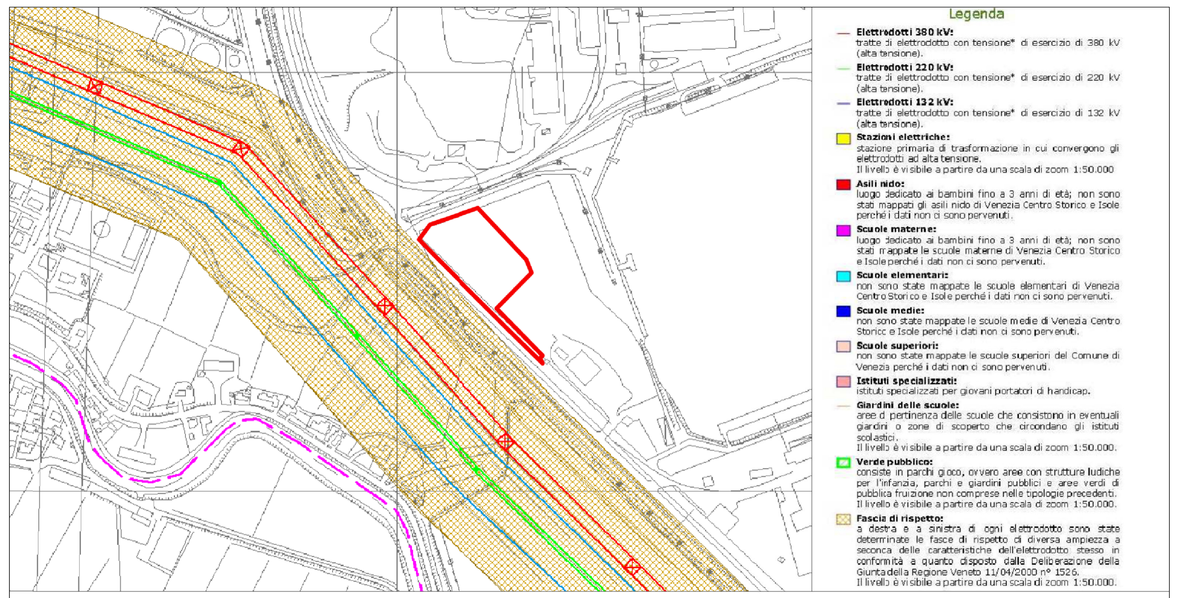


ELETTROMAGNETISMO _ scala 1:5.000

Area Metalrecycling Venice Srl

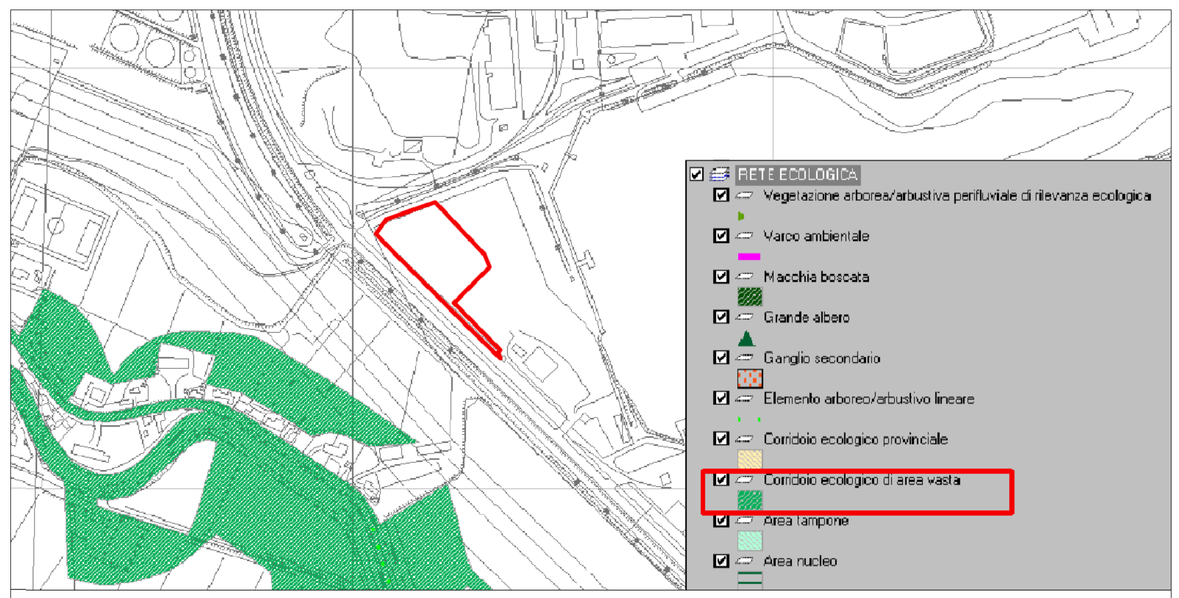


RETE ECOLOGICA _ scala 1:5.000

Area Metalrecycling Venice Srl

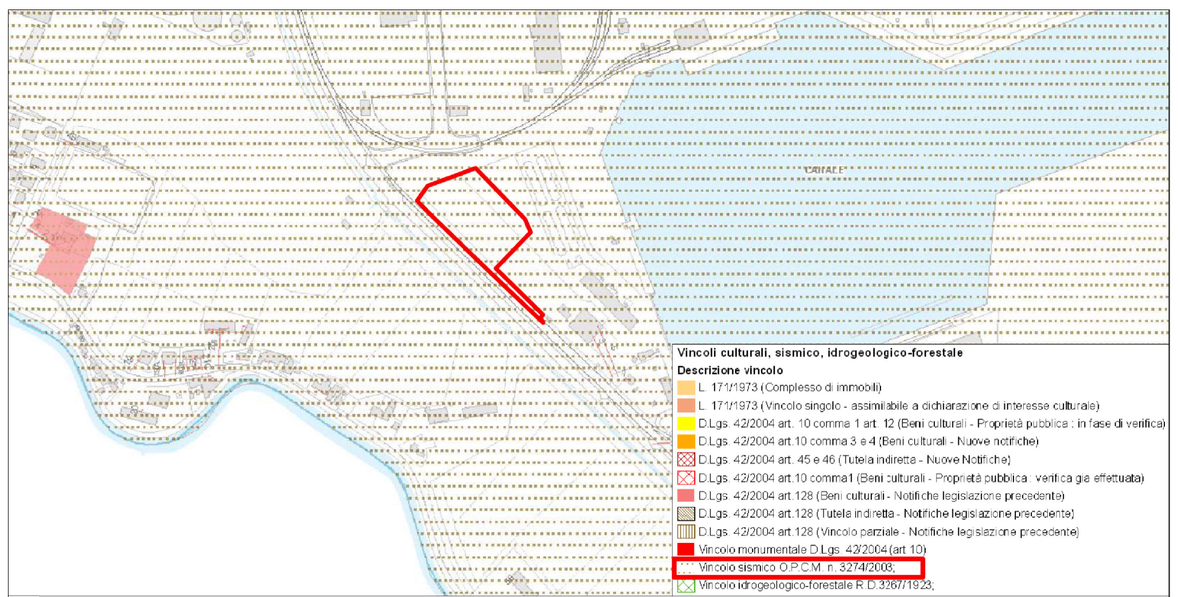


VINCOLI CULTURALI, SISMICO, IDROGEOLOGICO-FORESTALE _ scala 1:5.000

Area Metalrecycling Venice Srl

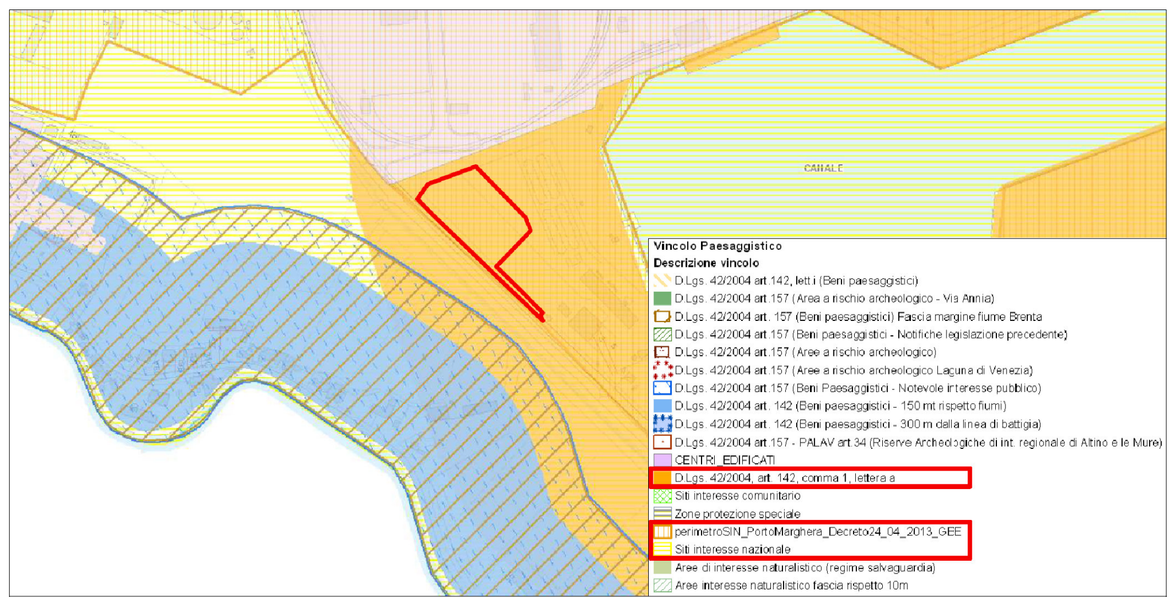


VINCOLO PAESAGGISTICO _ scala 1:5.000

Area Metalrecycling Venice Srl

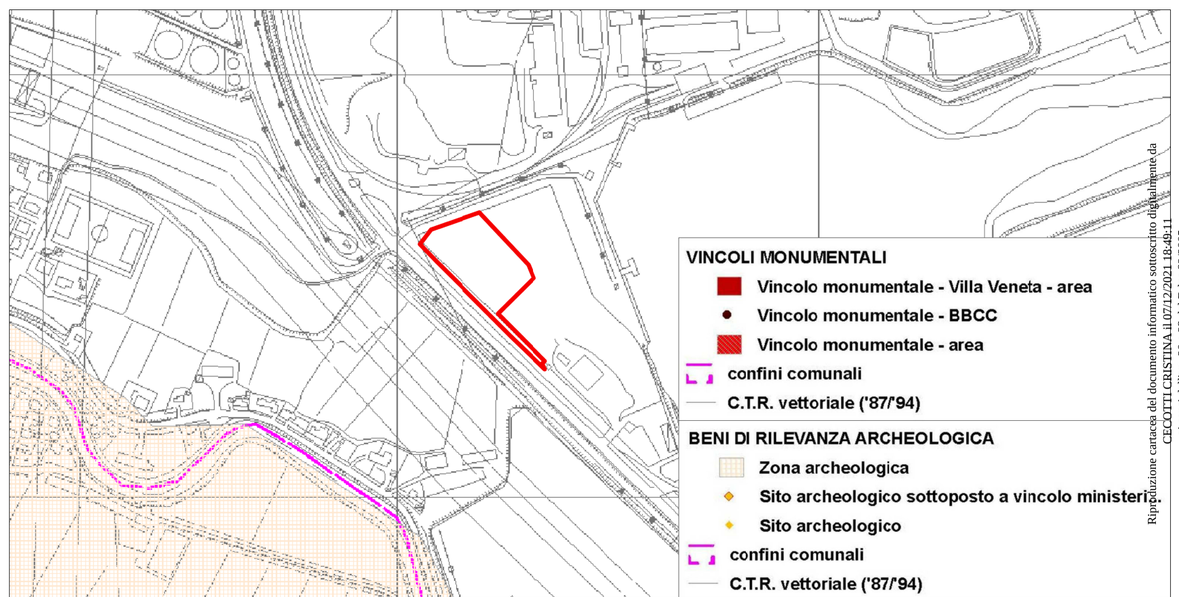


VINCOLI ARCHEOLOGICI E MONUMENTALI_ scala 1:5.000

Area Metalrecycling Venice Srl


Riproduzione cartacea del documento informatico sottoscritto digitalmente ai sensi dell'art. 20 e 23 del D.lgs 82/2005.
CECOTTI CRISTINA 11/07/2021 18:48:11
PROTOCOLLO GENERALE: 2021 / 67472 del 10/12/2021